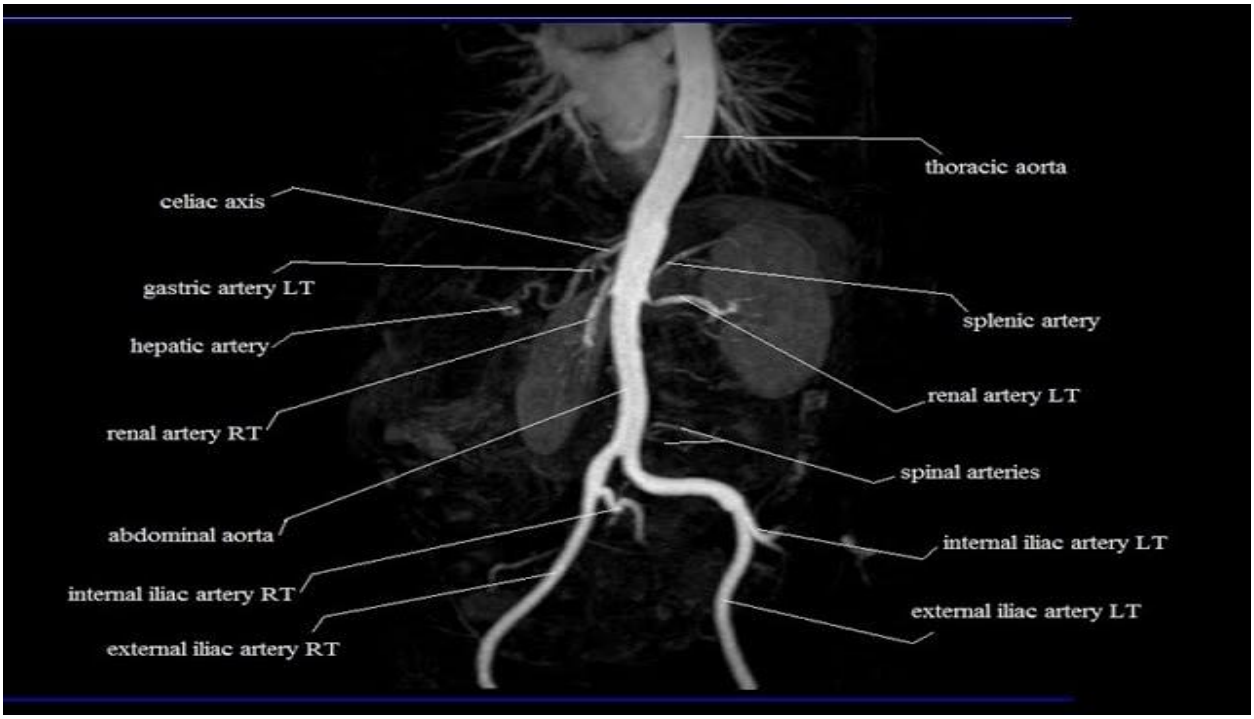
thoracic aorta
celiac axis
gastric artery LT
splenic artery
hepatic artery
renal artery LT
renal artery RT
spinal arteries
abdominal aorta
internal iliac artery LT
internal iliac artery RT
external iliac artery LT
external iliac artery RT

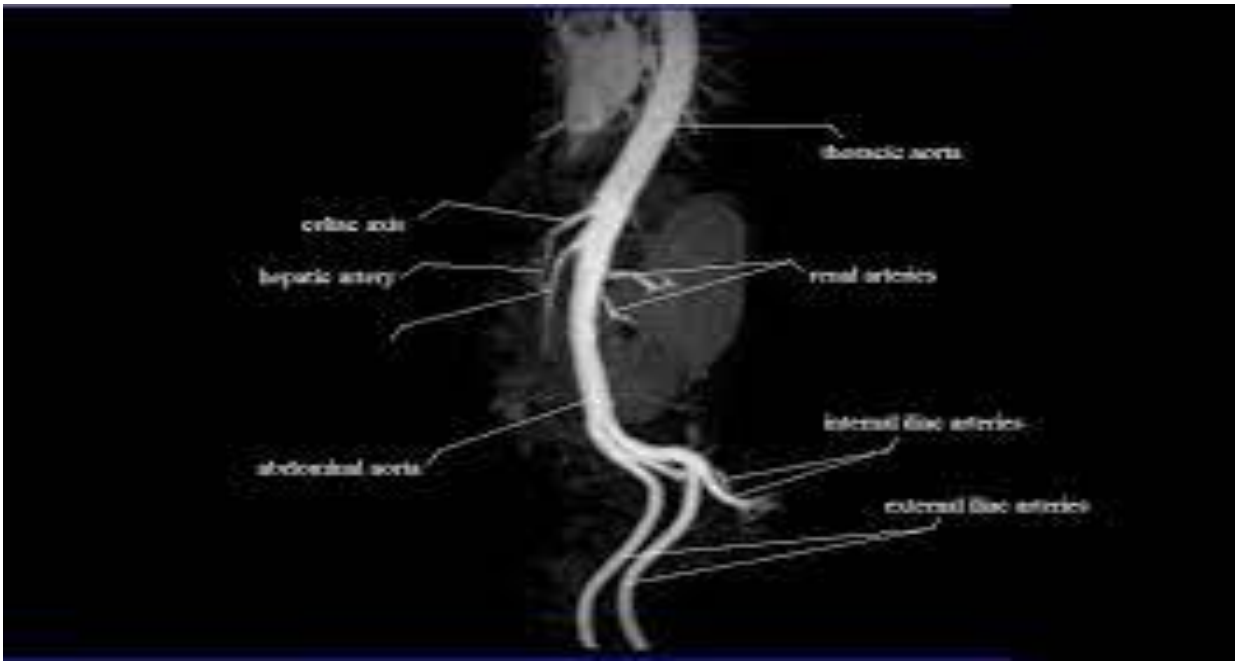
thoracic aorta
celiac axis
hepatic artery
renal arteries
internal iliac arteries
abdominal aorta
external iliac arteries

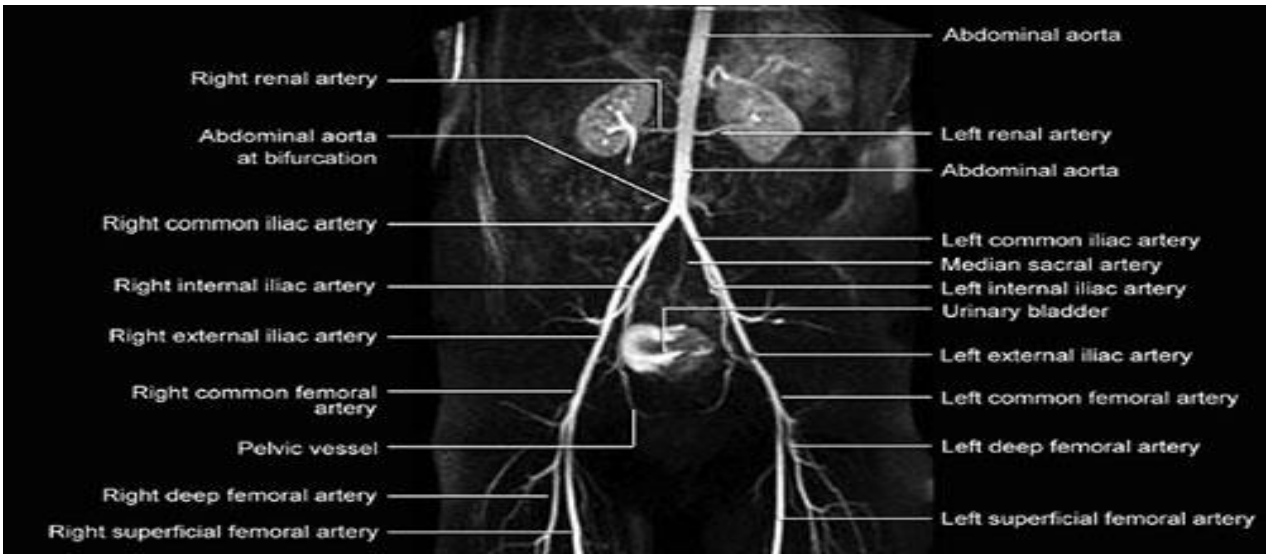
Abdominal aorta
Right renal artery
Left renal artery
Abdominal aorta at bifurcation
Abdominal aorta
Right common iliac artery
Left common iliac artery
Median sacral artery
Right internal iliac artery
Left internal iliac artery
Urinary bladder
Right external iliac artery
Left external iliac artery
Right common femoral artery
Left common femoral artery
Pelvic vessel
Left deep femoral artery
Right deep femoral artery
Left superficial femoral artery
Right superficial femoral artery

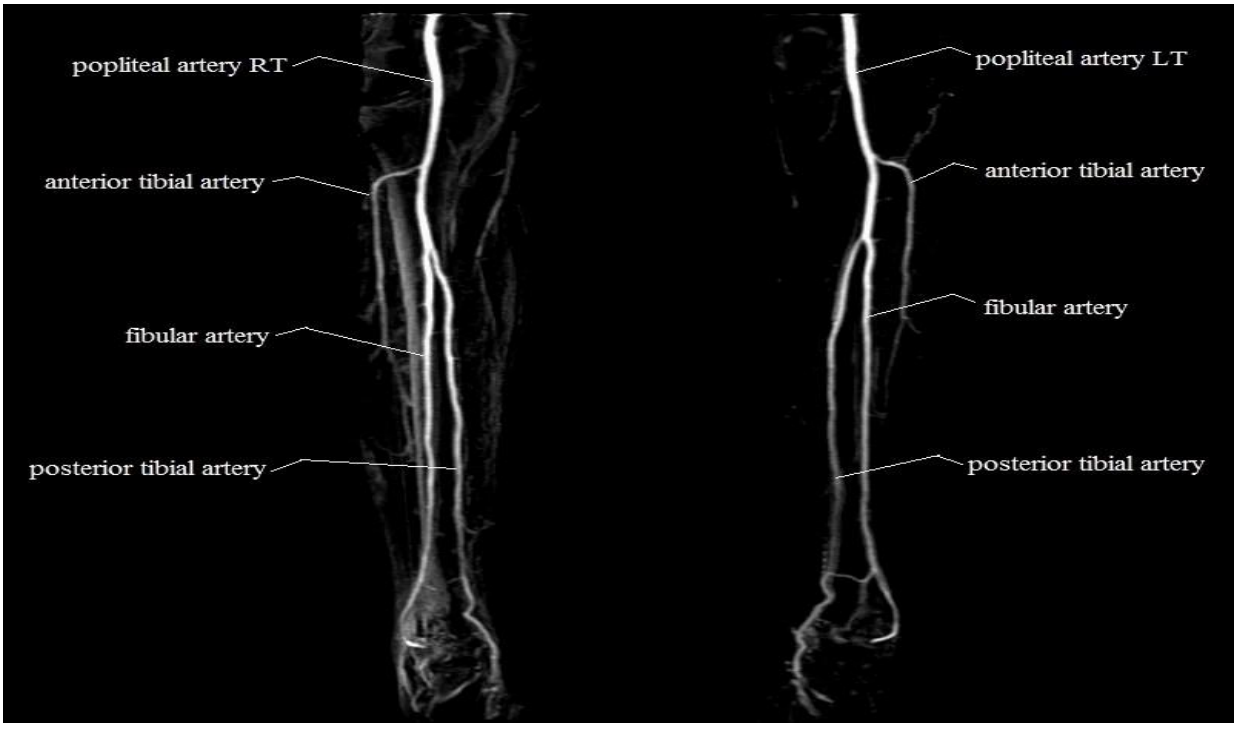
popliteal artery RT
popliteal artery LT
anterior tibial artery
anterior tibial artery
fibular artery
fibular artery
posterior tibial artery
posterior tibial artery