1 Introduction to Artificial Intelligence (AI) in Daily Life

Artificial Intelligence (AI) has become an integral part of our daily lives, often without us even realizing it. From enhancing our smartphones to powering virtual assistants, AI technologies are designed to make our lives easier, more efficient, and more connected. This lecture explores how AI influences our daily routines, focusing on its applications in smartphones and virtual assistants.

2 Artificial Intelligence (AI)in Smartphones

1. Smart Features

- Camera Enhancements: AI algorithms enhance photo quality through techniques like scene recognition, image stabilization, and low-light optimization. For instance, portrait mode uses AI to blur backgrounds, making subjects stand out.
- Battery Management: AI optimizes battery usage by learning user habits and adjusting resource allocation accordingly. This ensures longer battery life based on usage patterns.

2. Personalization

- App Recommendations: AI analyzes user behavior to provide personalized app suggestions, making it easier to discover new tools and services.
- Predictive Text and Autocorrect: AI-powered features like predictive text and autocorrect improve typing efficiency by learning from user input and suggesting relevant words or phrases.

3. Security

- Facial Recognition and Biometric Security: AI enhances security through biometric authentication methods, such as facial recognition and fingerprint scanning, ensuring that only authorized users can access their devices.

3 Virtual Assistants: Siri and Google Assistant

Virtual assistants like Siri (Apple) and Google Assistant (Google) are AI-powered applications designed to perform tasks and provide information through natural language processing.

Features and Capabilities:

- Voice Recognition: Both assistants use advanced voice recognition technology to understand and respond to user commands accurately.

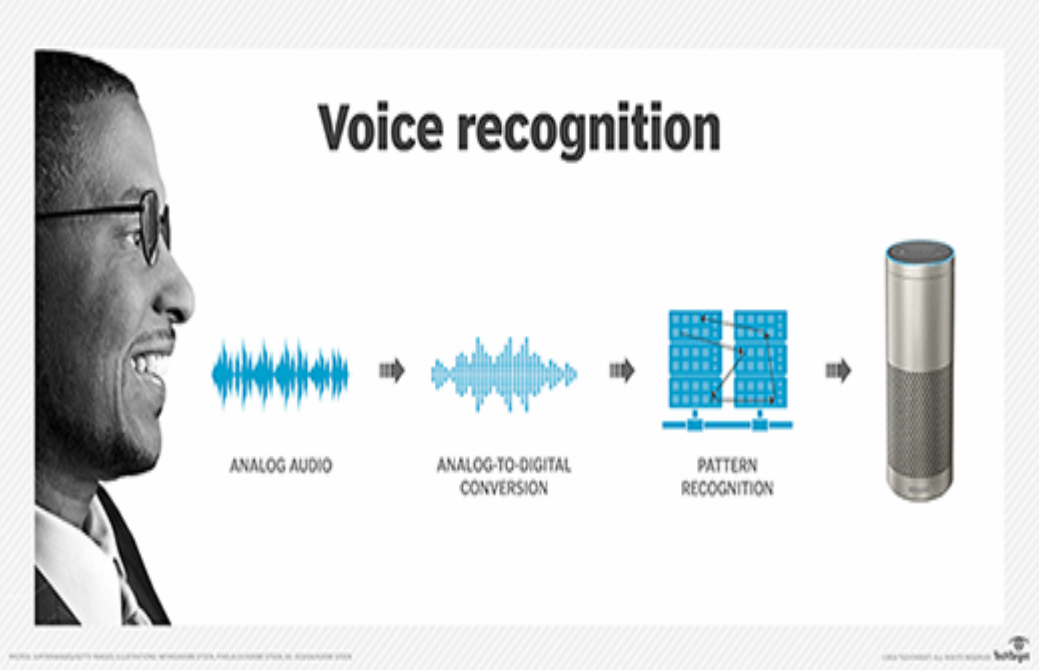

- Task Automation: Users can ask virtual assistants to perform tasks such as sending messages, setting reminders, or playing music, making daily activities more efficient.

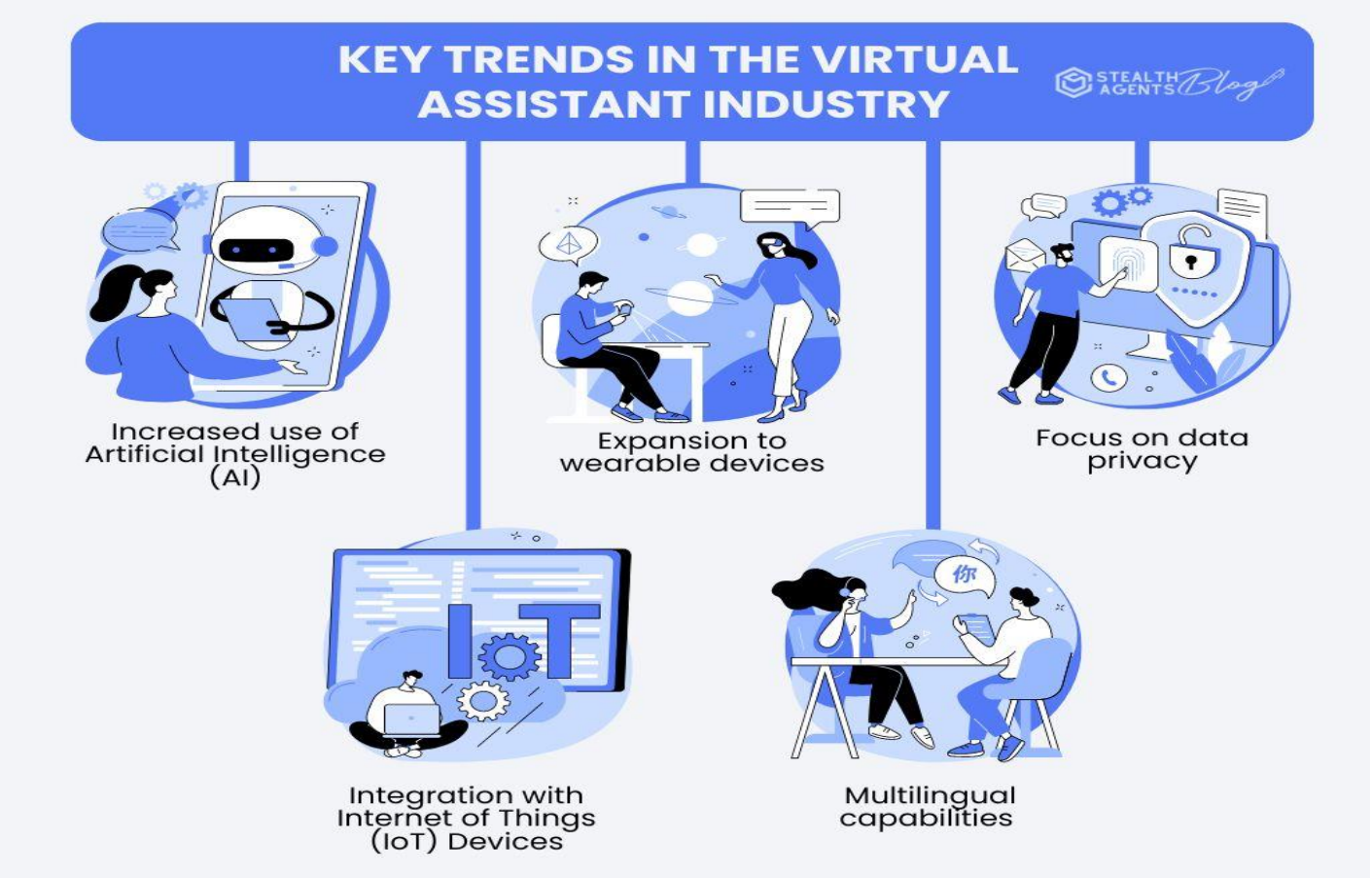

- Information Retrieval: Virtual assistants can answer questions, provide weather updates, and offer navigation assistance, acting as a personal information hub.

- Smart Home Control: Siri and Google Assistant can control smart home devices, allowing users to manage lighting, thermostats, and security systems through voice commands.

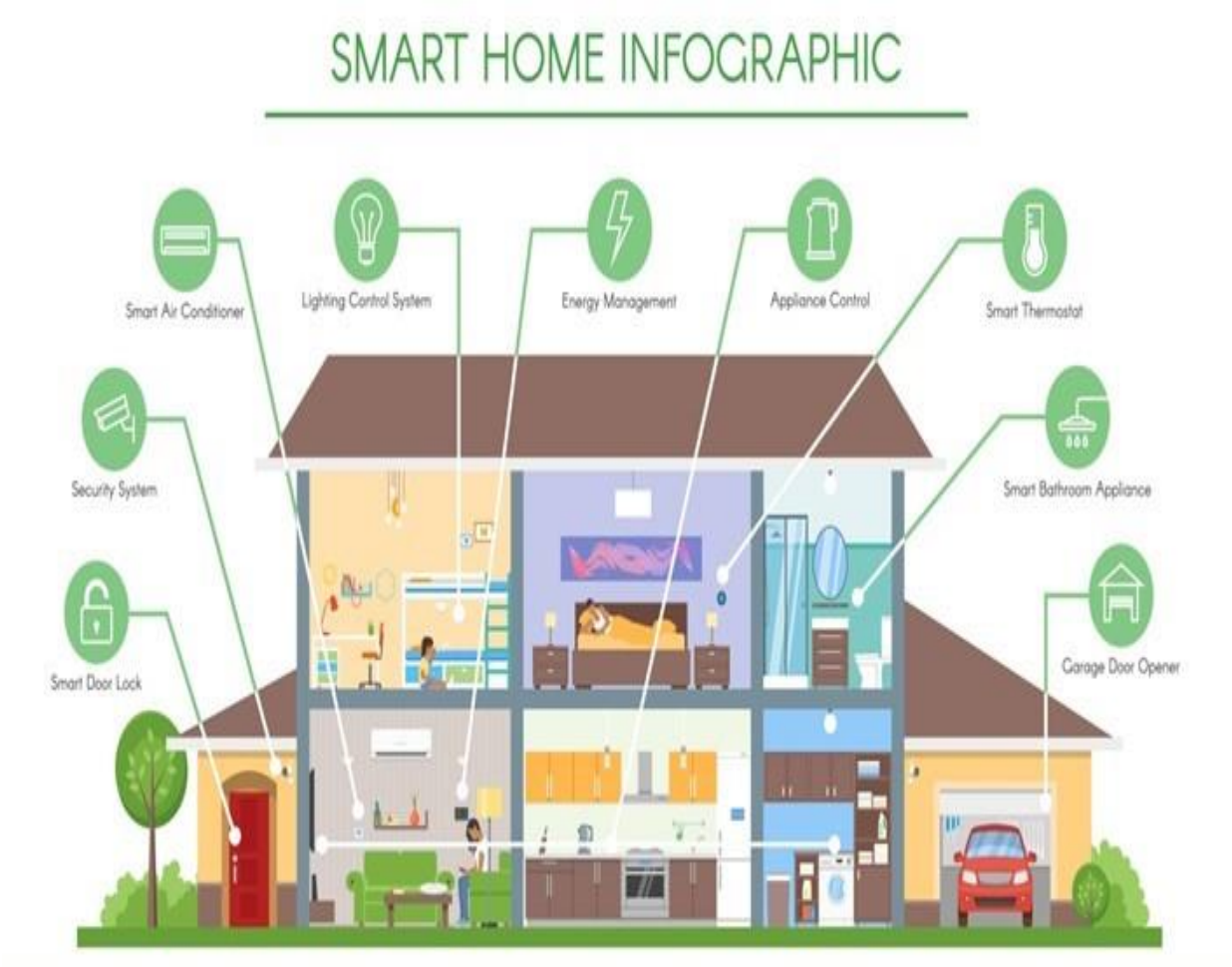

- Third-Party App Integration: They can interact with a variety of third-party applications, enhancing their functionality and providing users with a seamless experience.

